

From The Four Corners *NZI International* . . .

People • Places • Personalities • Personnel • Postings • Promotions • Promulgations

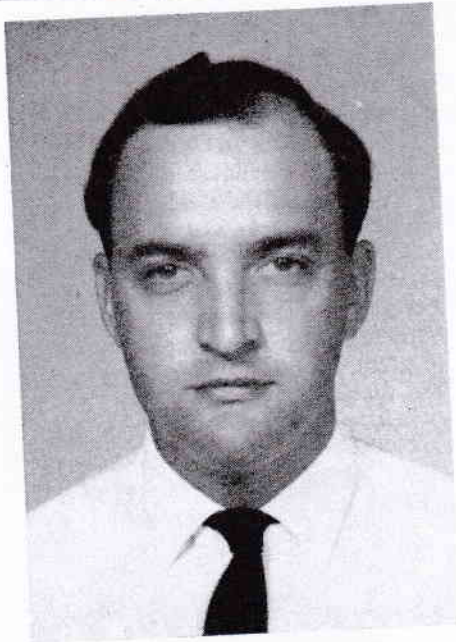

Donald Stewart Wyber

Born in Christchurch and educated at Christ's College, Mr Wyber is currently Manager of Associate Company P. T. Asuransi Inda Tamporok in Jakarta.

He joined the company in Christchurch in 1959 and was transferred to London in 1964 for a period of three years. Posted to Singapore in late 1966 and until his present appointment in 1970 he worked in Singapore and as District Manager in Kuching and Kota Kinabalu.

During his stay in London he finally completed the Associate examinations.

In Jakarta, Mr Wyber is on the Committee formed to introduce the Australian Insurance examinations and is Treasurer of the Australian New Zealand Association.

Previously a keen Rugby player, he now endeavours to keep fit with golf and squash when available.

Michael Jolley

F.C.A.

Born in England, Mr Jolley emigrated to Kenya at the ripe old age of two months, subsequently being brought up and educated in Nairobi.

Leaving school in 1948 he was articled to a firm of chartered accountants in Nairobi, remaining there after qualifying and eventually becoming manager of their Mombasa office, a position he held for his last eight years in Kenya. He emigrated to New Zealand in 1967 and joined the Company that same year as Assistant Accountant at Head Office, the position he still holds.

Married with two small children, a daughter and a son, he still finds some leisure time after family commitments to participate actively in his favourite sports of hockey and tennis.

Page Sixteen



Bruce Lawson Aley

Born in Dunedin, Mr Aley was educated at Auckland Grammar School, having migrated to Auckland at an early age.

He joined NZI in 1958 and spent until 1966 attached to Auckland branch. During that time Mr Aley spent a brief period in Suva, Fiji, and was District Representative, Pukekohe, for three years.

In 1966, he was transferred to Singapore and since then has also served in Kuching, Kuala Lumpur, Penang and Okinawa branches, the latter being an interesting period due to the impending reversion of the country to Japan. Mr Aley has recently returned to Singapore as Branch Manager.

Secondary school Rugby and rowing have given way to the occasional game of golf, squash and swimming for recreation.

Mr Aley is married with a son.

